

SURVEY OF LOT NO. 21 AND PART OF LOT NO. 20 OF
 BAUMAN SUBDIVISION TO THE CITY OF NAPOLEON,
 ALSO PART OF SECTION 12, TOWNSHIP 5 NORTH, RANGE 6 EAST,
 NAPOLEON TOWNSHIP, HENRY COUNTY, OHIO

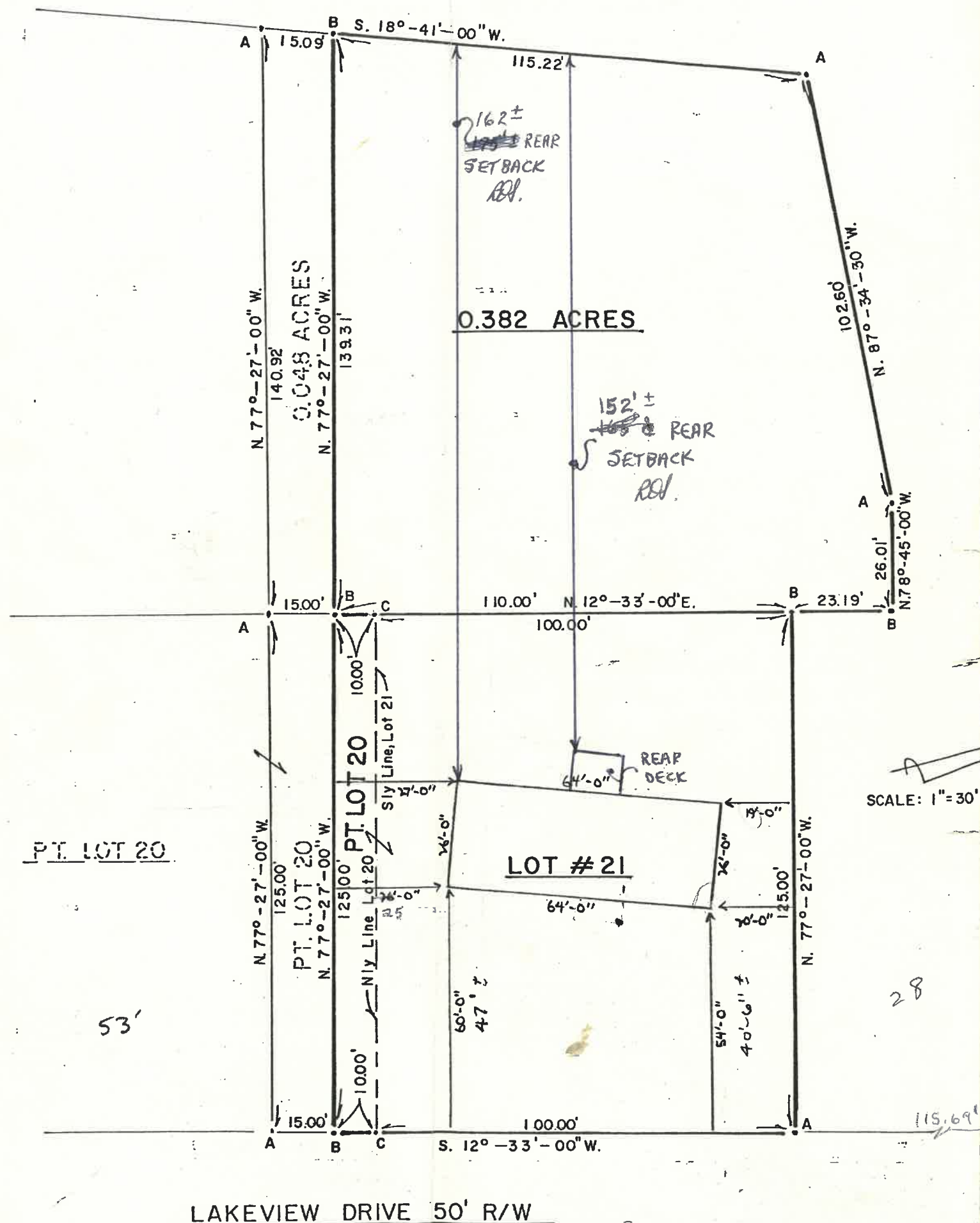

- A = Iron pins found
- B = 5/8" Dia. Iron pins set
- C = Points established from previous survey by others

SCALE: 1" = 30'

CITY OF NAPOLEON
 BUILDING DEPT.
 Plan Approval
 By *[Signature]* Date 12/23/76
 WITH ADDENDUM

RECEIVED
 DEC 22 1976
 CITY OF NAPOLEON
 BUILDING DEPT.
 BY *[Signature]*

I hereby certify this to be a true copy of a survey made by me and to be true to the best of my knowledge.

[Signature]
 Eugene C. Gerken
 Reg. Surveyor # 5061

Surveyed 12/8/76